YES we are open Monday (Australia Day Public Holiday)

Monday Jan 28th

- **Theme:** Australia Day. Prizes for best dressed.
- **Draw:** Beginners Cartooning Part 1.
- **Enjoy:** Gourmet milkshakes.
- **Draw:** Australian reptiles.
- **Make:** Your own pet squishy.
- **Play:** '2 up' heads or tales.
- **Competition:** Make a candy monster!
- **Draw:** Australian animals onto thongs that we will supply.
- **Challenge:** Pass the water balloon - a new fun game.
- **Water-fight:** Bring your water guns - boys vs girls. Play if you want to.
- **Secret message:** Decode the message to find the prizes.
- **Play:** The game 'Charge' + the new game: 'Kingdom Sale of the Century' for prizes.

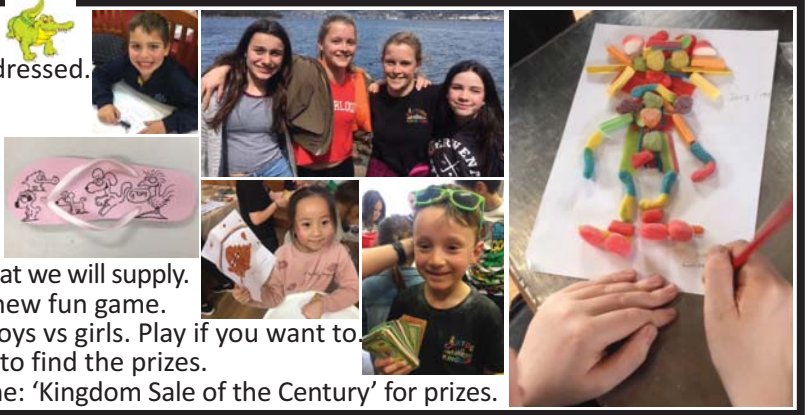

Tuesday Jan 29th

- **Theme:** Messy clothes. Prizes for worst dressed.
- **Competition:** Prizes for the best pirate island.
- **Draw:** Captain underpants™ & Rabbids Invasion™ cartoons.
- **Competition:** Build a tower with marshmallows & spaghetti.
- **Draw:** Natural disasters: An earthquake, tsunami & a hurricane.
- **Enjoy:** Fresh sushi platers for the Long Day.
- **Play**: Shaving cream battle - bring goggles.
- **Draw:** Life in the Great Southern Ocean.
- **Drone:** Catch the drone for prizes.
- **Play:** The exciting spiral game.
- **Play:** The memory game.
- **Watercolour:** Paint a colourful picture.

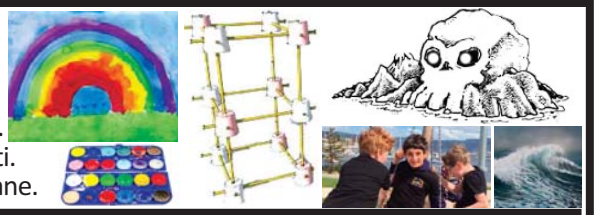

Tuesday Night Camp (6pm - 9pm)

- **Draw:** Funky Bendy™ & Mickey Mouse™.
- **Play:** Sock wrestling.
- **Play:** The mummy game.
- **Play:** Murder in the dark.
- **Enjoy:** Ice cream sundae's.

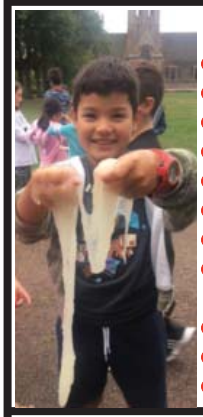

Wednesday Jan 30th

- **Theme:** Pyjamas. Prizes for the best dressed.
- **Draw:** Beginners Cartooning Part 2.
- **Play:** Cat & mouse & the tarp tennis games.
- **Draw:** Cute pets.
- **Make:** Oobleck slime.
- **Eat:** Yummy nachos.
- **Draw:** A Jurassic dinosaur forest scene.
- **T.Shirt Painting:** Design a T.Shirt. We will supply the T.Shirts & materials. (This is a Long Day activity).
- **Play:** The exciting Singapore caterpillar game.
- **Talent show:** Perform in the show if you want to.
- **Water-fight:** Play if you want to - the driest team wins.

Thursday Jan 31st

- **Theme:** Halloween. Prizes for the best dressed.
- **Kids on wheels:** Bring a scooter.
- **Trick or treat:** Play the candy game.
- **Draw:** A fun scary Halloween scene.
- **Draw:** A 3D castle on a cliff.
- **Hollywood makeup:** Be pampered!
- **Kingdom money grab:** Catch the cash!
- **Face painting:** Get your face painted.
- **Candle decorating:** Be creative.
- **Build:** A giant cubby house.
- **Bake:** Chocolate chip cookies.
- **Competition:** Draw a friendly cartoon monster.

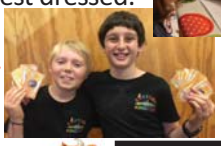

Thursday Night Camp (6pm - 9pm)

- **Draw:** A spooky haunted house.
- **Eat:** Home made pizza.
- **Draw:** Pokémon™.
- **Play:** Murder in the dark.
- **Play:** The custard eating challenge.

Friday Feb 1st Market Day!

- **Theme:** Rainbow bright colours. Prizes for best dressed.
- **Draw:** Beginners Cartooning Part 3.
- **Draw:** Tom & Jerry™.
- **Draw:** Famous robots.
- **Competition:** Design a robot.
- **Flour battle:** Play if you want to.
- **Bean Boozled:**™ Try the Jelly Beans!
- **Mega water-battle:** Play if you want to.
- **Draw Cars:** Lightning McQueen™ & other Cars.
- **Kingdom Markets:** The children need to prepare a shop for the Market Day. Sell toys, books, cookies, food, etc... buy & sell using Kingdom money. We'll give the children $1000 Kingdom dollars to spend.

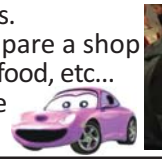

Cartoon Kingdom is not affiliated with Viacom International Inc.™ ©, 20th Century Fox Film Corp. ™ ©, Lucasfilm Entertainment Company™ ©, 2009 Lucasfilm LTD™ ©, United Feature Syndicate, Inc.™ ©, Nintendo™ ©, Nintendo/Creatures Inc.™ ©, Dreamworks Animation LLC™ ©, 2009 Cartoon Network™ ©, Naruto © 2002 Kishimoto Masashi™ ©, Bandai America Inc.™ ©, 2009 Pokémon Inc.™ ©, Interscope Records Inc. 2009™ ©, Polar Music International AB™ ©, Universal Music™ ©, Disney 2009™ ©, Hanna-Barbera™ ©, Crash Bandicoot™ © 2009 Universal Interactive, Inc., Sonic Sega of America, Inc.™ ©, Mario Nintendo™ © 2009 the LEGO Group™ ©, Peanuts™ © 2009, Yoshi Nintendo™ ©, Disney/Pixar™ ©, Ben 10™ © 2009, Cartoon Network, Garfield™ © 2009 Paws, Inc., Ben 10 Alien Swarm™ © 2009 Cartoon Network, Felix™ ©, Don Oriolo 2009, Hello Kitty™ ©, 1976 - 2009 Sanrio Co. Ltd, Elmo™ © Sesame Workshop, Taz Devil™ © Warner Bros. Entertainment, Inc., Michael Jackson "Thriller"™ © Sony Music Entertainment, Betty Boop™ © 2002-2008 King Features Syndicate, Star Trek™ ©, 2009 CBS studio Inc., Tom & Jerry™ © Turner Entertainment Co., Looney Tunes™ © Warners Bros. Entertainment Inc. 2009, SpongeBob © 2010 Viacom International Inc., Ninja Turtles © 2010 Viacom International Inc., Shadow & Knuckles © Sega Corporation 2008, Brian (Family Guy)™ © Fox & its related entities, Avatar (Manga)™ © 2010 Viacom International Inc, Naruto © 2002 Masashi Kishimoto2007 Shippuden, Ben 10™ & © 2010 Cartoon Network, A Time Warner Company™ + © 2010 Lucasfilm Ltd, Toei Animation. Licensed by FUNimation® Productions. Ltd, The Simpsons™ © FOX & its related entities, Scooby-Doo™ © Hanna-Barbera, Avatar™ ©, 2009 & 2010 Twentieth Century Fox Film Corp & Home Entertainment LLC & Dune Entertainment LLC, Digimon © Akiyoshi Hongo, Toei Animation, Futurama © Fox & its related entities, Macarena © Los Del Río / BMG U.S. Latin, Justin Bieber © 2009 Island Def Jam Music Group, Smurfs™ © 2011 Peyo, Spongebob™ © 2011 Nickelodeon, Chicken Little™ © Disney Pixar 2011, Ben 10™ © 2011 Cartoon Network, The Muppets Kermit™ © 2011 The Jim Henson Company, Happy Feet™ © 2008 Warner Bros. Pictures, Tintin™ © 2011 Hergé / Moulinsart, Snoopy™ © 2011 Peanuts Worldwide, Hello Kitty™ © 2011 Sanrio Co., Ltd, Pink Panther™ © 2011 Metro-Goldwyn-Mayer Studios Inc, Spiderman™ © 2011 Marvel Worldwide Inc. All characters and names are the property of these companies. All art featuring the likeness of characters and figures are the property of these companies and their associated business units.

Perth Cartoon Camp Registration:

Book & pay online: **www.illustrating-man.com.au**

1. Name of Child: _____ Age: _____

2. Name of Child: _____ Age: _____

3. Name of Child: _____ Age: _____

4. Name of Child: _____ Age: _____

Any Disabilities, Medical Conditions or Special Needs (eg. Asthma, ADHD, diabetic, behavioural problems): _____

Name of Parent/Guardian: _____

Address: _____

_____ Postcode: _____

Day time phone: ( ) _____ Mobile: _____

Dietary Needs: (No dairy, vegetarian, etc...)

_____

Email: _____

Perth ☐

Select the days for the child / children:

	Mon S / L	Tues / Night S / L / N	Wed S / L	Thurs / Night S / L / N	Frid S / L
Child 1:	☐☐	☐☐☐	☐☐	☐☐☐	☐☐
Child 2:	☐☐	☐☐☐	☐☐	☐☐☐	☐☐
Child 3:	☐☐	☐☐☐	☐☐	☐☐☐	☐☐
Child 4:	☐☐	☐☐☐	☐☐	☐☐☐	☐☐

S = Short day
L = Long day
N = Night camp

Payment Option 1:

Credit Card Authority Payment: www.illustrating-man.com.au

Amex: ☐ Name on Card: _____

MasterCard: ☐ No: ☐☐☐☐ ☐☐☐☐ ☐☐☐☐ ☐☐☐☐

Visa: ☐ Expiry Date: ☐☐☐☐ Amount: _____ $ Aust.

Payment Option 2:

Cheque: ☐ Please post to our Sydney office the cheque written out to:
The Illustrating Man Designs Pty Ltd together with the registration form to:
Suite 2, 29 Newland Street, Bondi Junction NSW 2022

To The Illustrating Man Designs Pty Limited (ABN 81.079.295.597) for and on behalf of itself and all its officer(s), servants(s), assistant(s) and agents(s) now and hereafter including Danny Cohen (collectively referred to as "The Organiser").

CONSENT AND INDEMNITY

I/we tell you that we are of full legal capacity and are the parent(s)/guardian(s) of the child. I/we acknowledge we consent and agree on an on going basis that the Organiser only permits the child be considered for and/or to attend the activity(s) selected and incidental matters for the agreed fee in consideration of I/we irrevocably agreeing to the following conditions, namely:-

1. The Organiser has the right to change the date, time or itinerary of the program.
2. Where the Organiser deems it appropriate, the Organiser may refuse attendance/participation to the child.
3. In the event that the activity is cancelled (including pursuant to condition 2. The Illustrating Man Designs Pty Ltd (ABN 81.079.295.597) will offer a refund to the paying parent(s) /guardian(s) or will agree on an alternative activity also subject to this Consent And Indemnity in full.
4. I/we irrevocably on an ongoing basis will immediately on demand fully indemnify the Organiser (or any one or more of you) as to or arising out of any liability claim proceeding or demand (whether original or third party) for damage costs or otherwise whatsoever arising out of any injury demise loss or damage whatsoever involving any negligence breach of contract or any other breach or omission whatsoever in whole or part caused or contributed to by the child or to the child or any entity claiming as a result thereof to the fullest extent permitted in law or equity or statute.
5. To the fullest extent permitted by law equity or statute I/we hereafter give to The Organiser (or any one or more of you) a full release waiver and discharge of any cause of action suit demand or proceeding (whether original or third party) as to or arising out of any injury demise loss or damage whatsoever whether whole or in part caused or contributed to by the child or to the child or to any entity (including me/us claiming as a result thereof whether involving any negligence breach of contract or any other breach or omission whatsoever.
6. This Consent And Indemnity binds the parties and their successors and/or assigns to the fullest extent permitted by law equity or statute.
7. This Consent And Indemnity is governed by the law equity and statute in force from time to time in the countries of Australia, the United kingdom, Hong Kong, New Zealand, Singapore & Canada.

Dated: _____ _____
Signature of Parent(s)/Guardian(s)

Short Day: $39 per child per day (9.30am - 3.30pm)

Long Day: $45 per child per day (8am - 6pm or part thereof)
Long Day is a service we provide for those families that are working or for children that want to do more activities, cartooning, craft or games.

Night Camps: $20 (6pm - 9pm) per night (Tuesday & Thursday)

EARLY BIRD SPECIAL

Book & pay for 4 Long Days ONLY Monday to Thursday Long Day & we will add your child manually to the Friday list for free here in our office. Payments must be before Friday December 7th 5pm

20% Discount SAVE $45

Book 4 Long days & get Friday for FREE!

1. Go to our site: **www.illustrating-man.com.au**
2. Click on the colourful **Cartoon Camp Button** on our home page
3. Select **your location - Perth**
4. Complete the on-line form & payment
5. We will email you a confirmation letter

Monday January 28th Friday February 1st 2019

Perth (WA)

1st Wembley Downs Scout Hall
Dover Crescent, Wembley Downs WA

Do not contact the venue. All enquiries go to our Sydney office.

- All activities will be in the hall & surrounding grounds or local parks.
- **Lunch:** Children will need to bring lunch or can purchase food from the canteen.
- **Dinner:** If your child is going to the night camps, please provide food or the canteen will be open.
- Children need to bring a bag & hat to our activities.
- Notify staff if your child has special needs or requires medication to be administered.
- We cater for children 4 to 15 years: (Juniors, Intermediates & Seniors) In QLD they must be aged 5 & older.
- Inform us if someone other than the guardian will be picking up your child/children.
- **Our team:** Our staff have 'Working with Children Checks' & first aid training.
- **Sun policy:** Please provide your child/children with a hat & sunscreen to wear for our outside activities. We also have sunscreen available for children to use.
- **Signing in & out:** Children must be signed in / out by a parent or guardian.
- **Policy on children's belongings / lost property:** All care is taken but we take no responsibility for loss or damage to belongings. At 6pm at the end of our week program - lost property is donated to charity.
- **Parent/Guardians:** May drop off their children only. They are not allowed to stay with their child/children in the hall for legal & insurance reasons. They may enter the hall at the end of the day to pick up their children.
- **Policy on late pickups:** We close our service at 6pm unless specified. A late fee applies at the rate of $1 per minute paid directly to that carer at the time of pickup.
- **Policy on behaviour:** We have the right to refuse a child if their behaviour is deemed disruptive to our program. No refund will be offered.
- **Policy on cancellations & refunds:** We regret that under no circumstances are we able to provide a refund in the event of cancellation or non-attendance of the child.
- **Mobile phones/cameras:** Due to privacy laws, photographic & recording devices are prohibited from our programs. Mobile phones can be brought but must be off during activities.
- **Nuts:** Nuts or foods containing nuts are strictly prohibited from our program.
- **Sharing food:** Children are not allowed to share food due to allergies, etc...
- **Canteen:** Inexpensive drinks & snacks will be available daily.
- **Art materials:** We provide materials however children are encourged to bring their own drawing books.
- **About us:** Cartoon Kingdom is a cartooning & educational company based in Sydney, Australia & has 35 years experience in programs with children in Australia, Hong Kong, New Zealand, Singapore, Hawaii, Malaysia, the United Kingdom & Canada.

email: bookings@cartoonkingdom.com.au
www.illustrating-man.com.au
Head office: Suite 2, 29 Newland Street, Bondi Junction NSW 2022 Australia
Tel: 02 9343 0833

PROUD MEMBER